EX.NO : 1 (a)	IMPORT THE LEGACY DATA FROM DIFFERENT SOURCES SUCH AS (EXCEL, SQLSERVER, ORACLE ETC.) AND LOAD IN THE TARGET SYSTEM
DATE :	

AIM:

To import the legacy data from different sources such as (Excel, SQLServer, Oracle etc.) and load in the target system.

PROCEDURE:

Step 1: Open Power BI

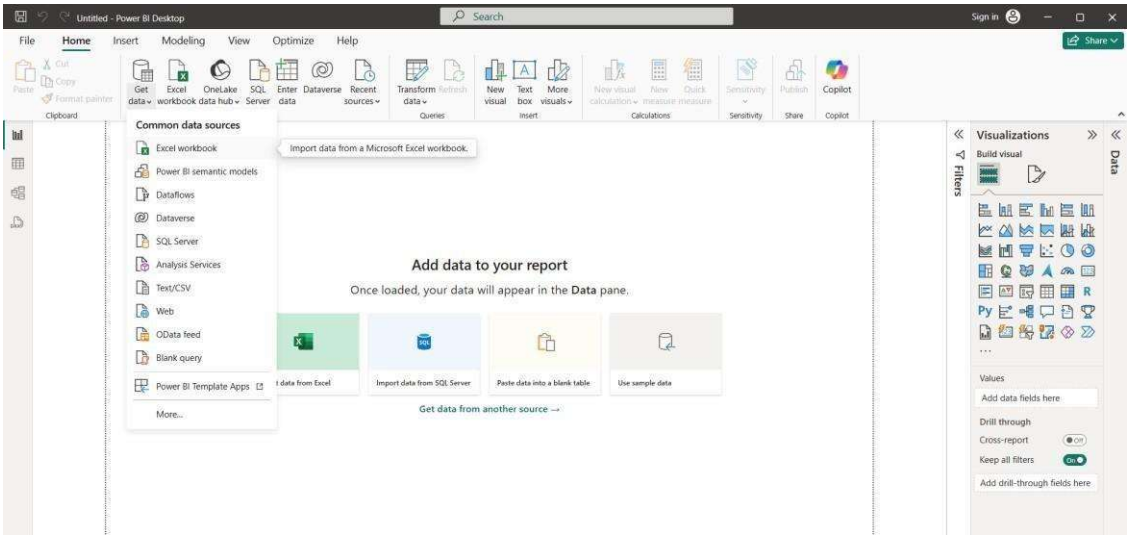

Step 2: Click on Get data following list will be displayed →select Excel

Step 3: Select required file and click on Open, Navigator screen appears

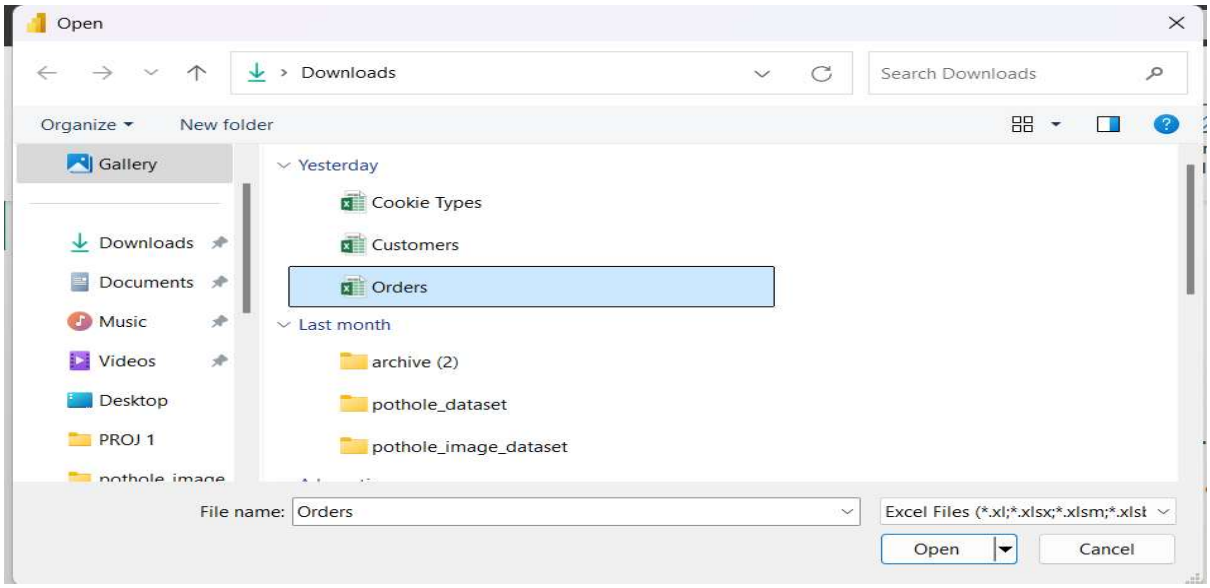

Step 4: Select file and load the data

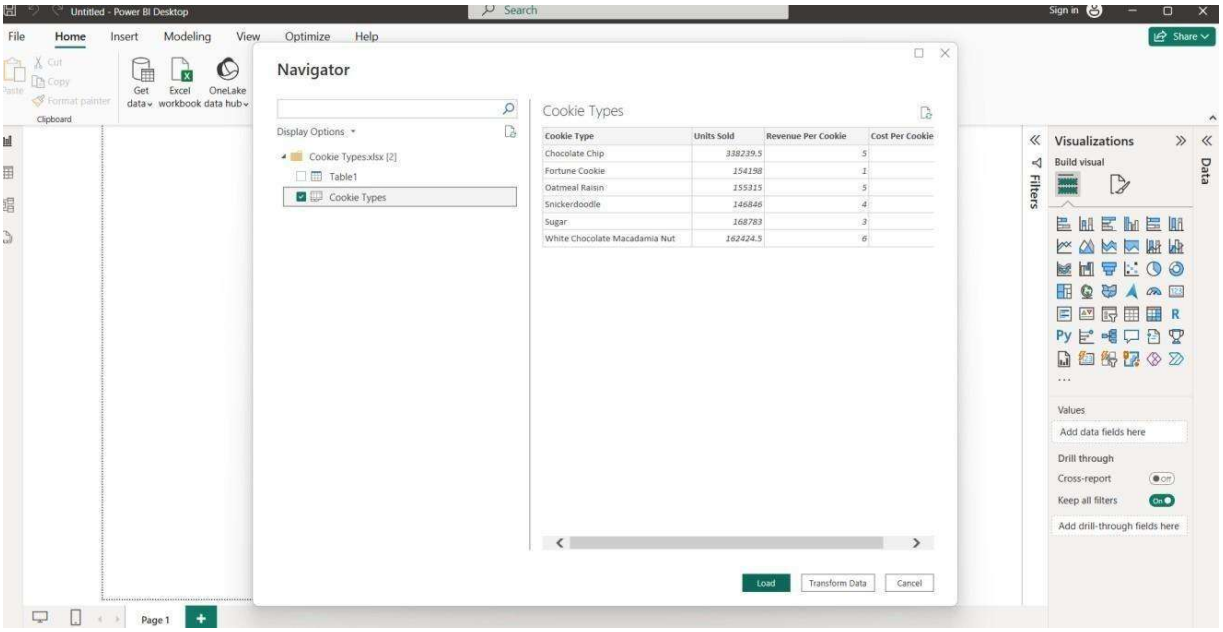

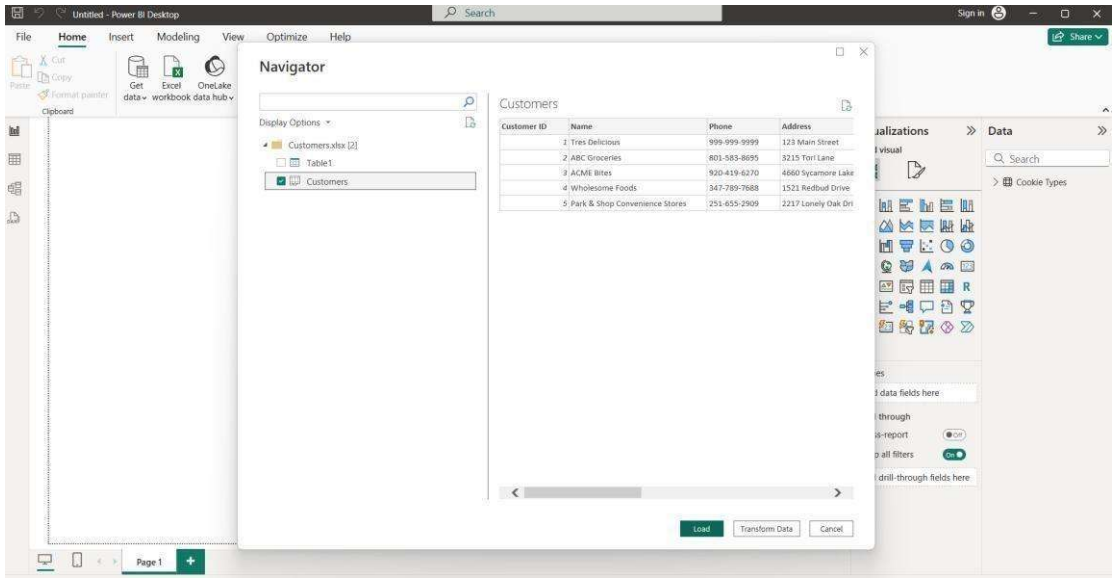

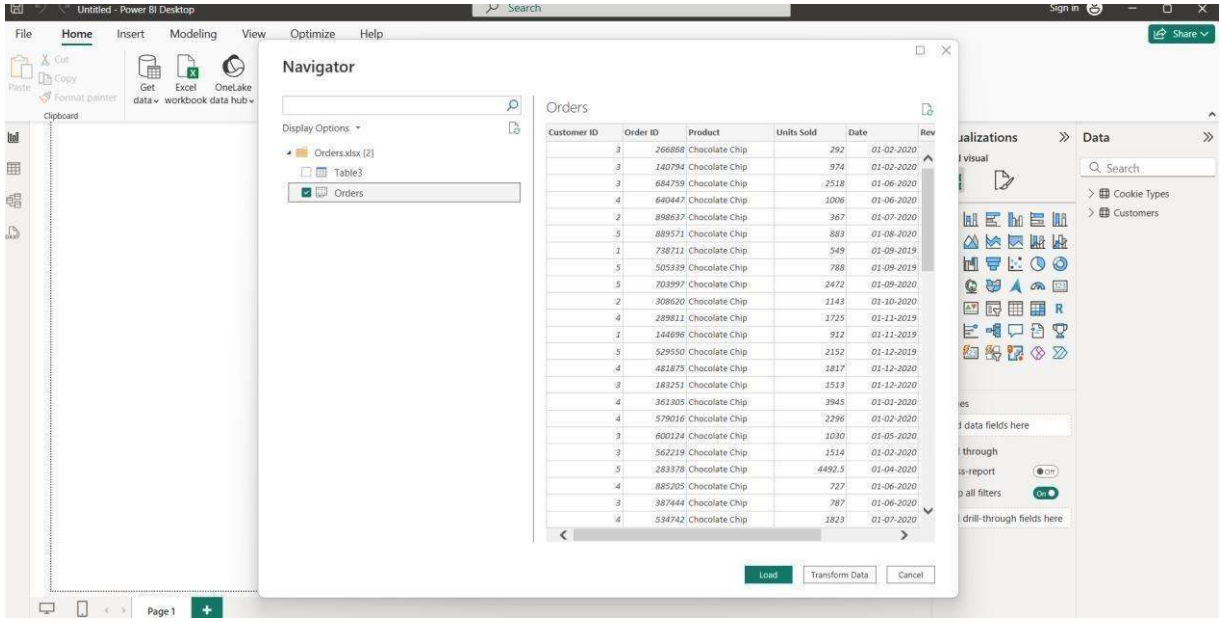

RESULT:

Thus the procedure to import the legacy data from different sources such as (Excel, SQLServer, Oracle etc.) and loaded in the target system successfully and the output is verified

EX.NO : 1 (b)	IMPORT THE LEGACY DATA FROM DIFFERENT SOURCES SUCH AS (EXCEL, SQLSERVER, WIKIPEDIA ETC.) AND LOAD IN THE TARGET SYSTEM
DATE :	

AIM:

To create an interactive Power BI report that dynamically filters data based on a selected country using a slicer and DAX queries.

PROCEDURE:

Step 1: Open Power BI Desktop

a) Click on Home → Select Get Data → Choose Web.

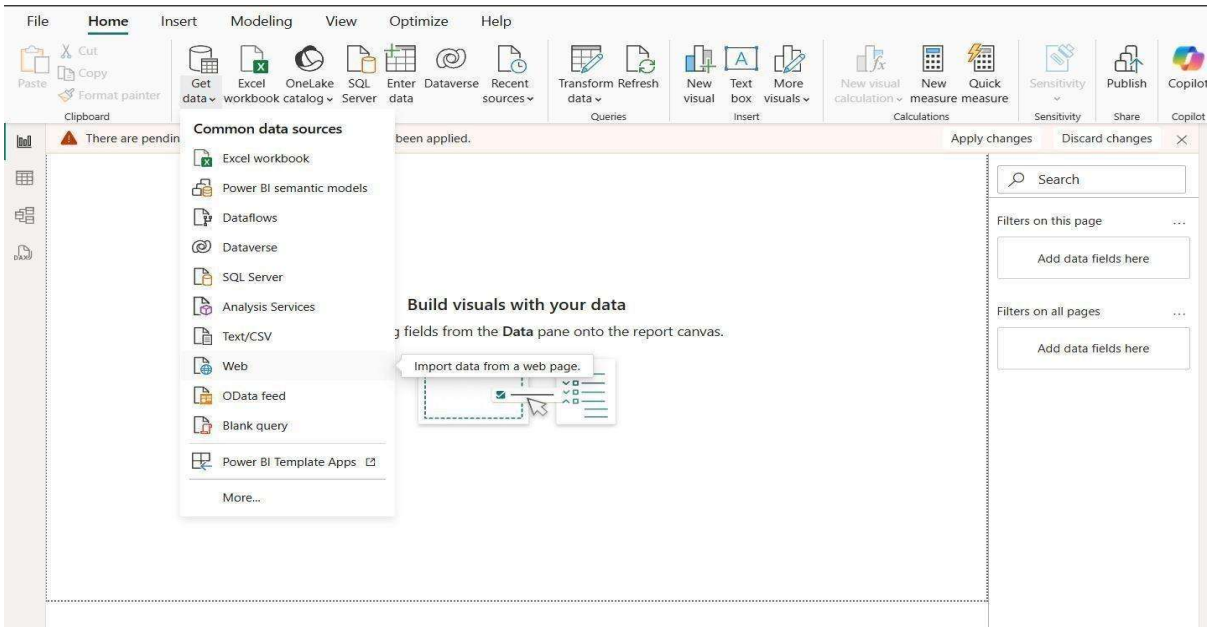

b) Paste the url: https://en.wikipedia.org/wiki/All-time_Olympic_Games_medal_table, And click OK let Power BI fetch the data.

c) In the Navigator window, select the appropriate table and Click **Load** to import the data into Power BI.

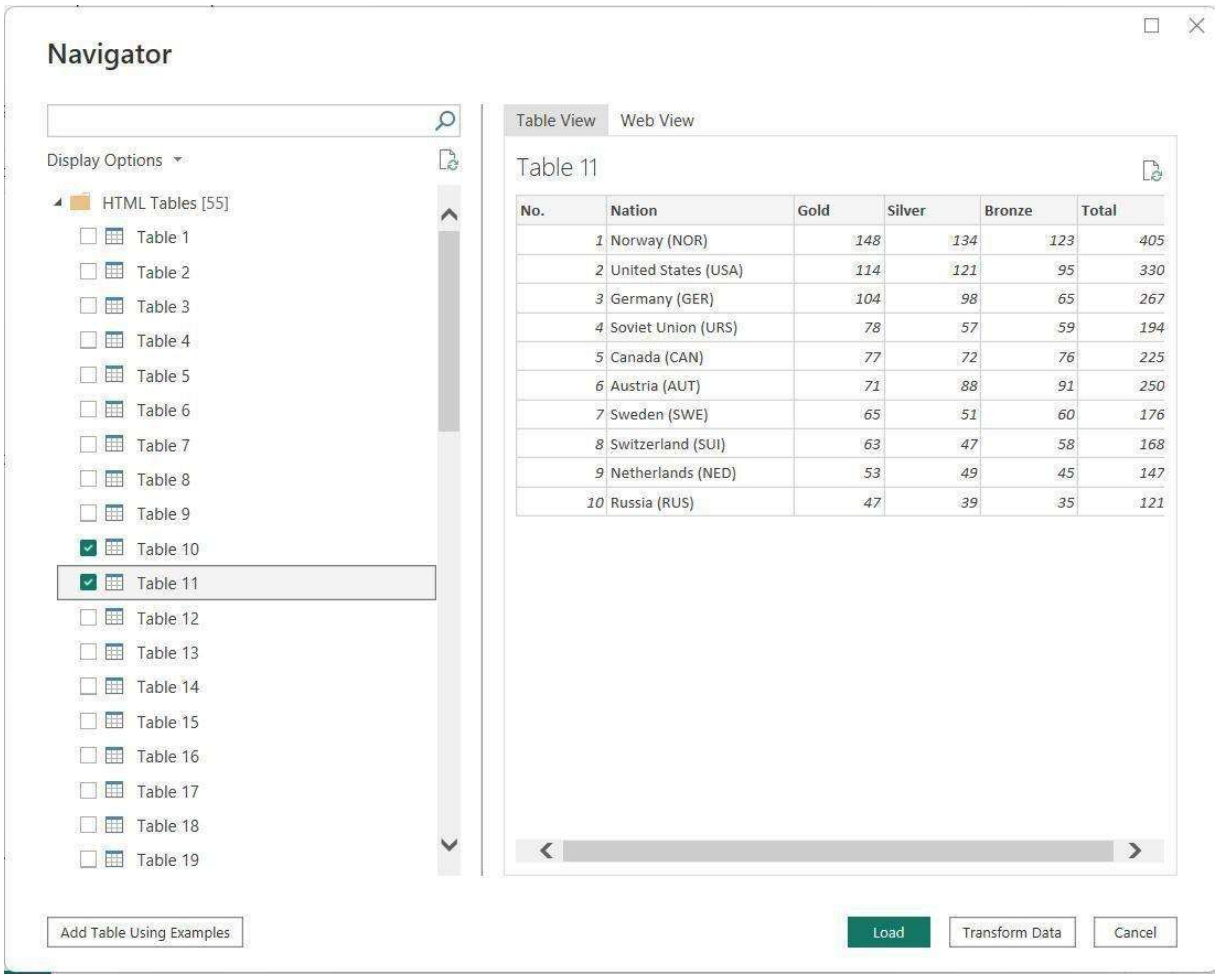

Step 2: Create a Slicer for Country Selection.

a) Go to Visualizations Pane → Click on Slicer.

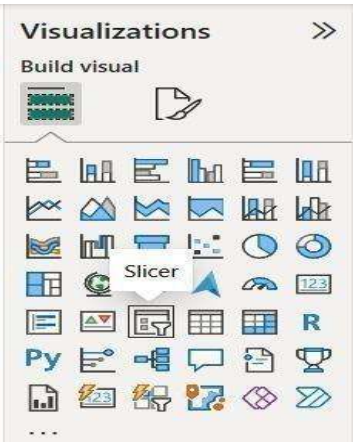

b) Drag the Country field into the Slicer visualization.

Nation	Sum of Bronze	Sum of Gold	Sum of Silver	Sum of No.	Sum of Total
Austria (AUT)	91	71	88	6	250
Canada (CAN)	76	77	72	5	225
Finland (FIN)	65	45	65	10	175
Germany (GER)[I]	118	162	155	1	435
Netherlands (NED)	45	53	49	9	147
Norway (NOR)	123	148	134	2	405
Russia (RUS)[II]	126	140	120	3	386
Sweden (SWE)	60	65	51	7	176
Switzerland (SUI)	58	63	47	8	168
United States (USA)	95	114	121	4	330
Total	**857**	**938**	**902**	**55**	**2697**

Step 3: Create a Visualization for Medal Data.

a) Add a Table, Bar Chart, or Column Chart from the Visualizations Pane and Drag the following fields into the visualization and Adjust formatting and design as needed.

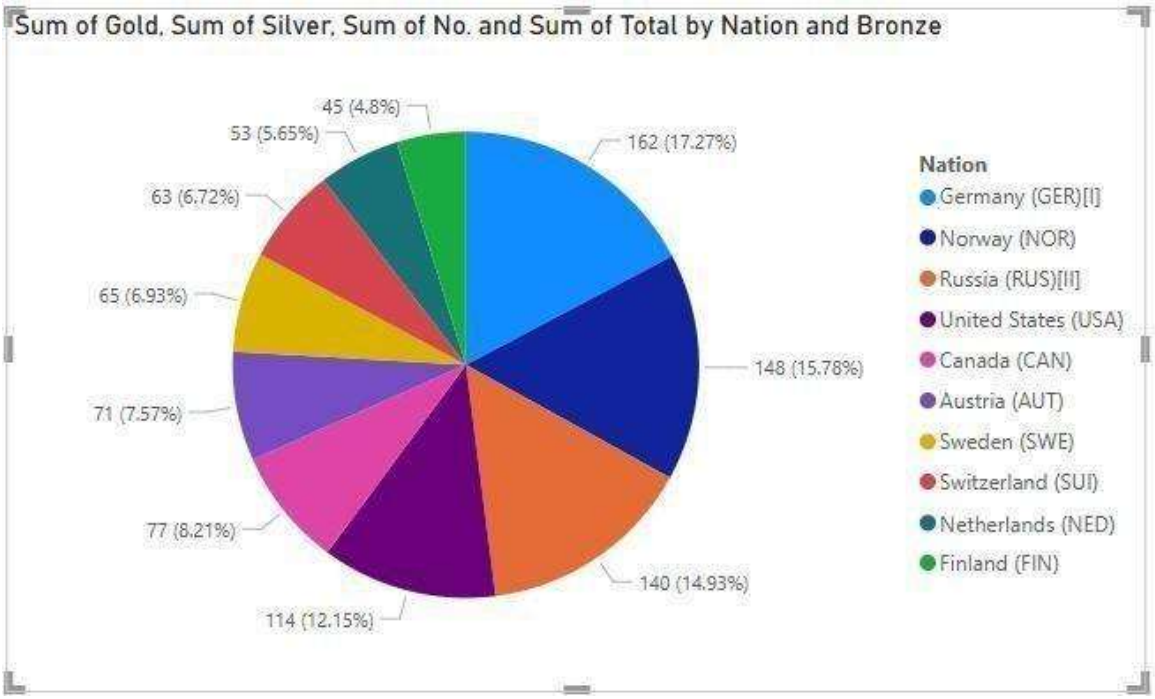

Step 4: Enable Interactive Filtering.

a) Click on the Slicer (Country List) and Go to Format Pane → Select Edit Interactions.

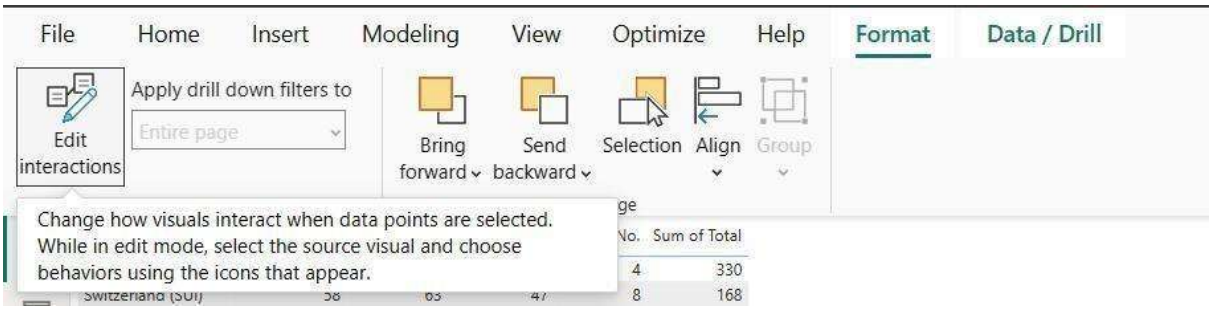

b) Click on the Filter Icon on the visualization.

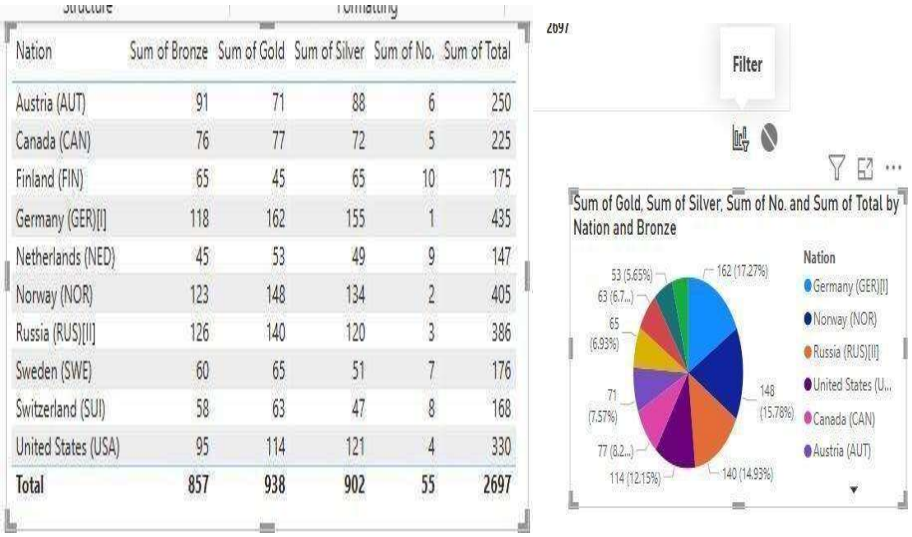

Nation	Sum of Bronze	Sum of Gold	Sum of Silver	Sum of No.	Sum of Total
Austria (AUT)	91	71	88	6	250
Canada (CAN)	76	77	72	5	225
Finland (FIN)	65	45	65	10	175
Germany (GER)[I]	118	162	155	1	435
Netherlands (NED)	45	53	49	9	147
Norway (NOR)	123	148	134	2	405
Russia (RUS)[II]	126	140	120	3	386
Sweden (SWE)	60	65	51	7	176
Switzerland (SUI)	58	63	47	8	168
United States (USA)	95	114	121	4	330
Total	**857**	**938**	**902**	**55**	**2697**

c) Go to Visualization in the format visual can able to add the filter.

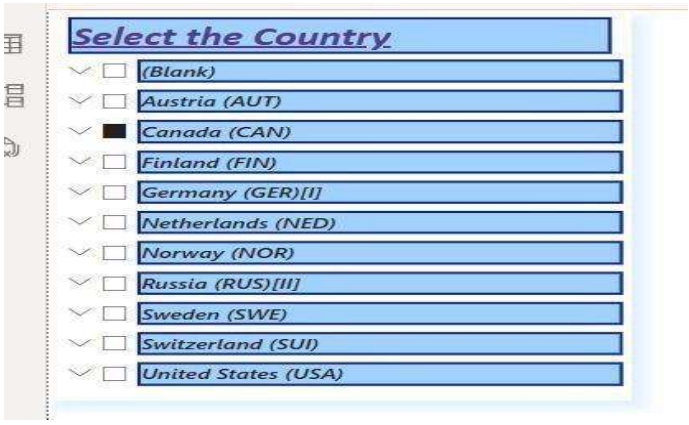

Step 5: Testing & Final Adjustments.

a) Click on different countries in the slicer to test interactivity.

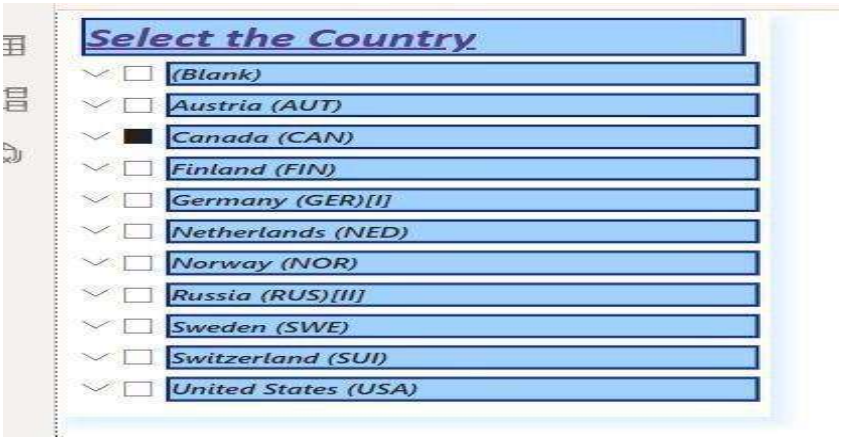

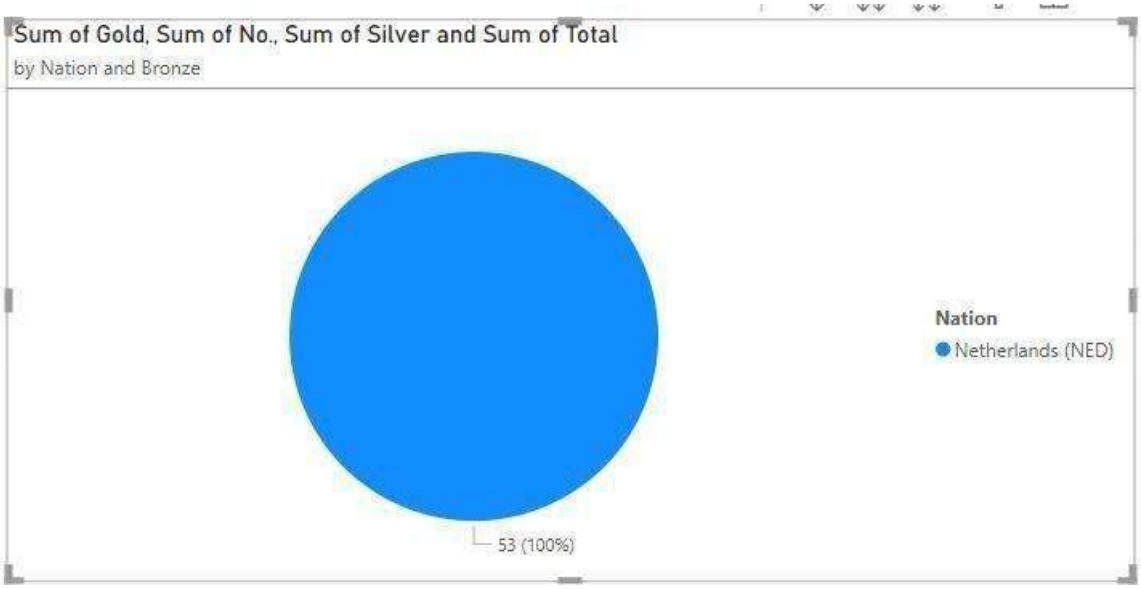

b) Adjust chart formatting (colors, labels, titles) for better visualization.
c) Save the report as .pbix file.

DAX queries for the slicer selection:

1. Get the Selected Country Name:

```
DAX


SelectedCountry =
SELECTEDVALUE('MedalsData'[Nation1], "Select a Country")
```

2. Filter Total Medals for Selected Country:

```
DAX
Total_Selected_Country =
CALCULATE(
    SUM('MedalsData'[Total]),
    'MedalsData'[Nation1] = SELECTEDVALUE('MedalsData'[Nation1])
)
```

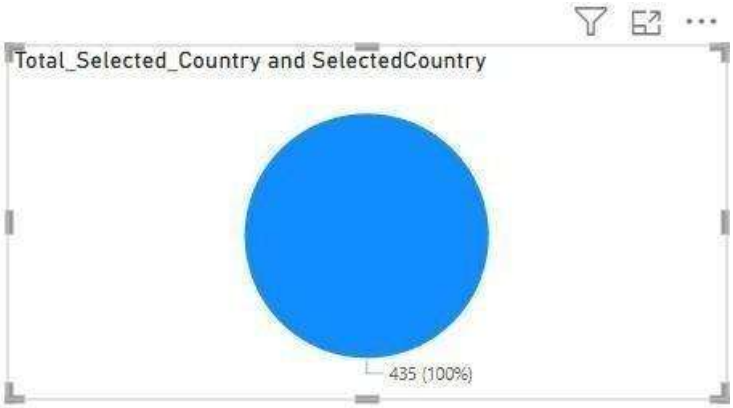

3. Get Individual Medal Counts:

```
DAX
Gold_SelectedCountry =
CALCULATE(
    SUM('MedalsData'[Gold]),
    'MedalsData'[Nation1] = SELECTEDVALUE('MedalsData'[Nation1])
```

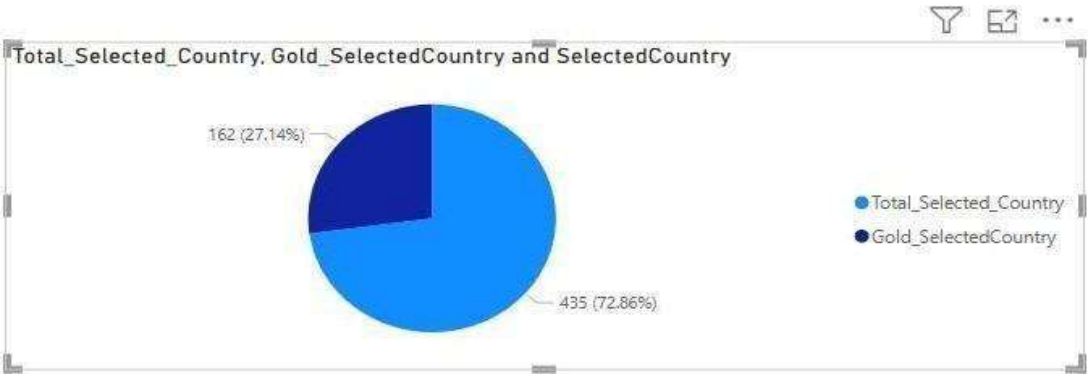

a) Bronze Medal:

```
DAX
Bronze_SelectedCountry =
CALCULATE(
    SUM('MedalsData'[Bronze]),
    'MedalsData'[Nation1] = SELECTEDVALUE('MedalsData'[Nation1])
)
```

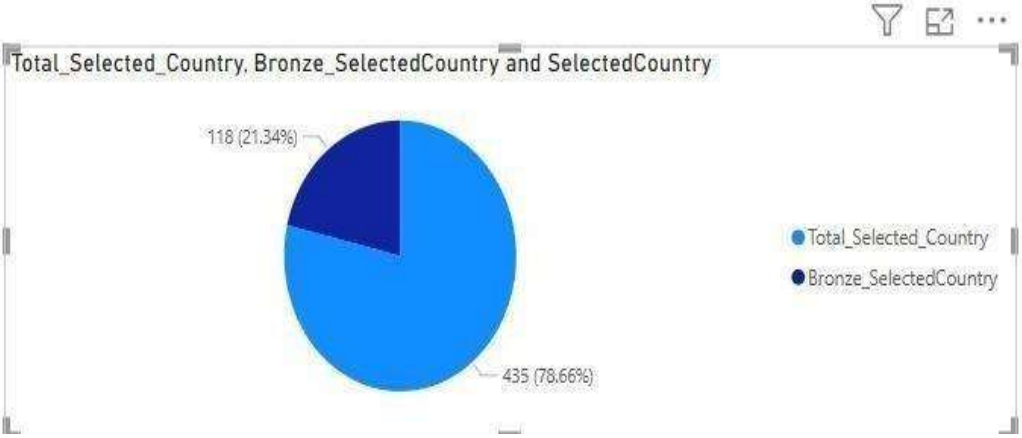

1. Rank Countries Based on Total Medals

```
DAX
CountryRank = RANKX(
    ALL('MedalsData'),
    SUM('MedalsData'[Total]),
    , DESC,
    DENSE
)
```

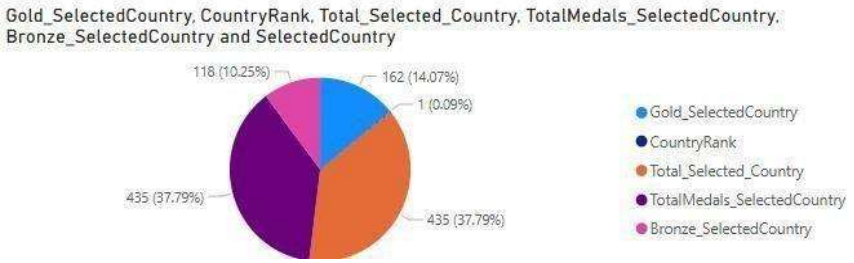

1. Percentage of Medals Won by the Selected Country

```
DAX
MedalPercentage =
DIVIDE(
                [TotalMedals_SelectedCountry],
     SUMX(ALL('MedalsData'), SUM('MedalsData'[Total])),
                                0
) * 100
```

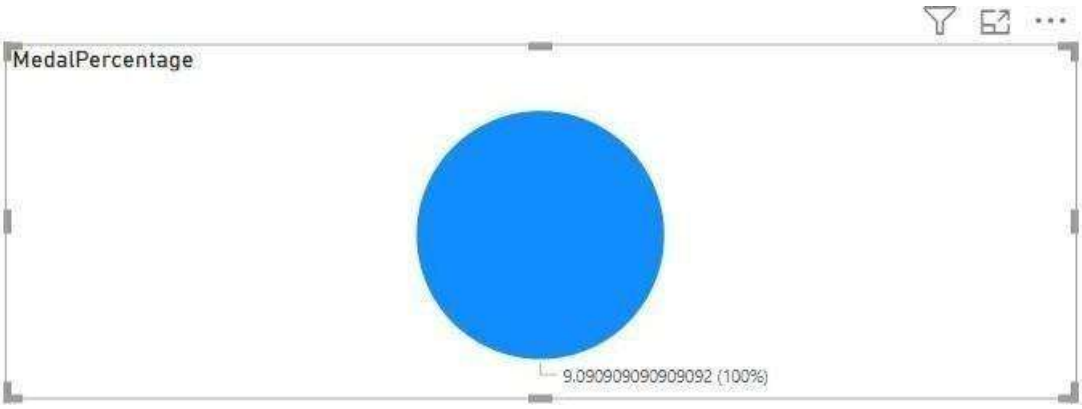

1. Over all DAX Query Visualization:

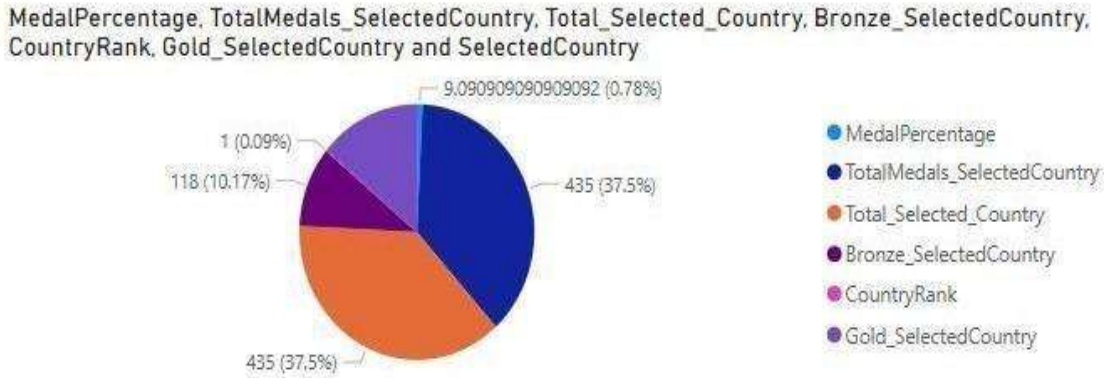

Over all Dashboard:

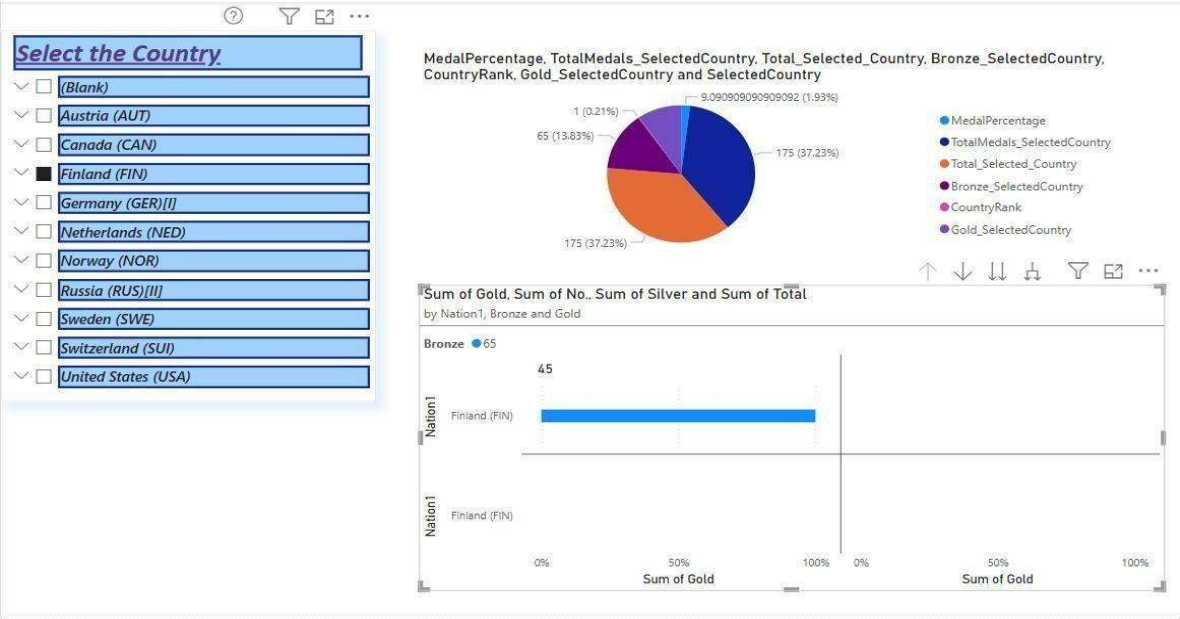

RESULT:

The slicer dynamically filters data based on the selected country, updating visualizations accordingly. DAX queries like SELECTEDVALUE and FILTER ensure efficient data retrieval and calculation for interactive analysis.